

DUNHAM SURVEYING, S.C.
SURVEYING & SUBDIVIDING
DELAVAN, WISCONSIN 53115

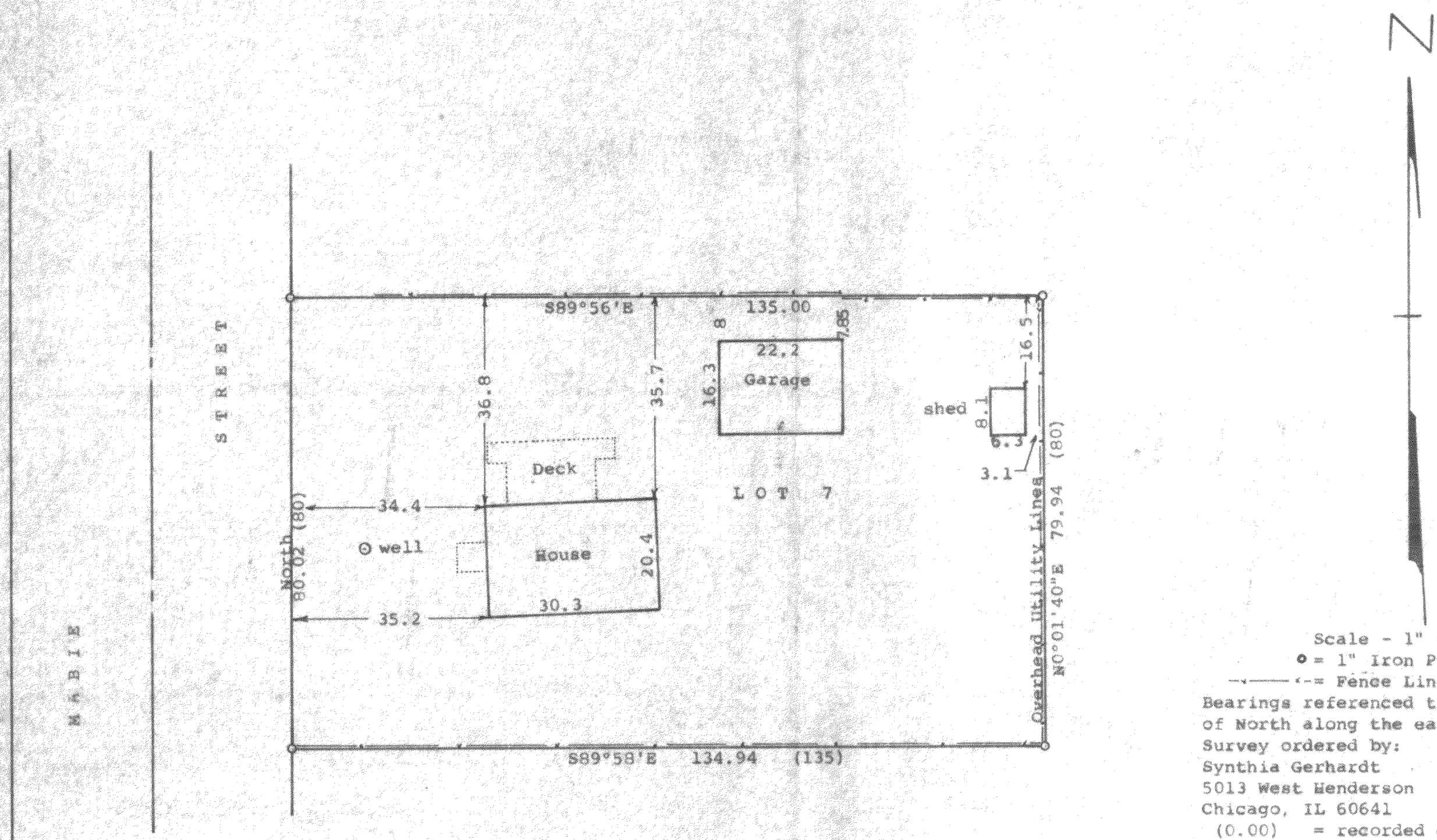

Scale - 1" = 20'

• = 1" Iron Pipe Found

--- = Fence Line

Bearings referenced to the recorded bearing of North along the east line of Mabie Street Survey ordered by:

Synthia Gerhardt
5013 West Henderson
Chicago, IL 60641

(0.00) = recorded distance

STATE OF WISCONSIN) SS
COUNTY OF WALWORTH)

I, George T. Dunham, Surveyor, certify that I have surveyed the property described as follow:

Lot 7 in Block 11 of Delmar, a subdivision located in Section 27,
T 2 N, R 16 E, Walworth County, Wisconsin

and that the plat shown hereon is a correct representation thereof and shows the size and location of the property, its exterior boundaries, the location of all visible structures and dimensions of all principal buildings thereon, boundary fences, apparent easements, roadways and visible encroachments, if any, and that I have surveyed the property hereon described, according to the official records, to the best of my knowledge and belief.

October 25, 1991

George T. Dunham
George T. Dunham, Surveyor

